

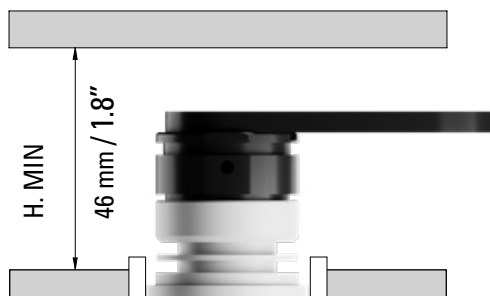

1. INSTALLAZIONE - INSTALLATION

INSTALLAZIONE SU CARTONGESSO CON DRIVER REMOTO
INSTALLATION ON PLASTERBOARD WITH REMOTE LED DRIVER



- 1 Fare un foro nel cartongesso.
Make a hole in the plasterboard.

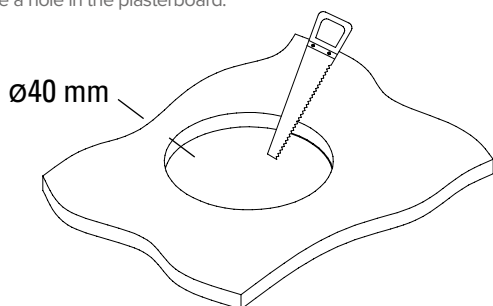

- 2 Inserire la controcassa nel foro.
Insert the housing box in the hole.

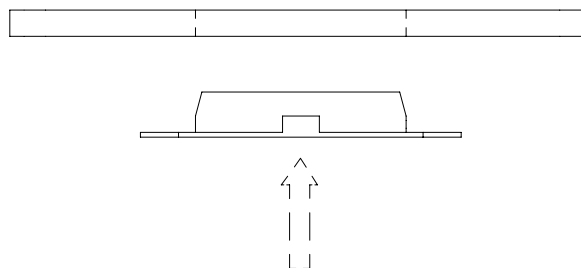

- 3 Fissare la controcassa al cartongesso utilizzando le viti autofilettanti.
Accertarsi che tutta la testa della vite sia all'interno del cartongesso.
Fix the housing box to the plasterboard by using self-threading screws. Make sure the head of the screws being completely within the plasterboard.

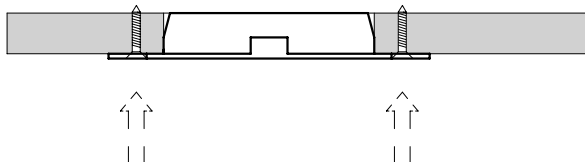

- 4 Stuccare e carteggiare.
Plaster and sand.

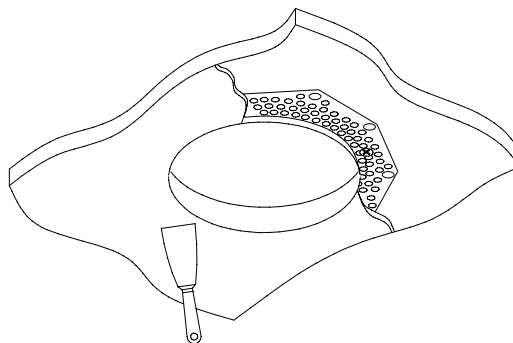

- 5 Dipingere.
Paint.

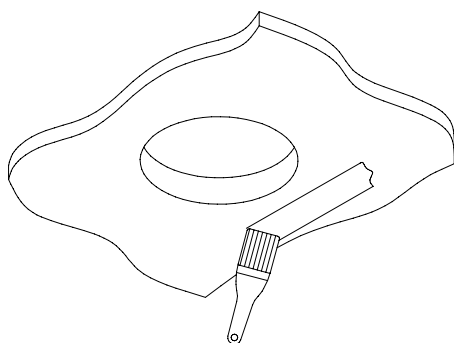

- 6 Pulire l'interno della controcassa.
Clean the inside of the housing box.

