

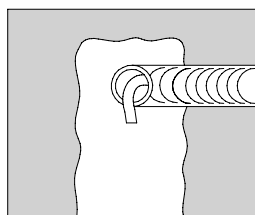

1. INSTALLAZIONE DELLA CONTROCASSA INSTALLATION OF THE HOUSING BOX

- 1 Fare il foro nella muratura e far uscire il cavo di alimentazione.
Make a hole on concrete and pull out the power supply cable.

code	description	dimensions
69301	housing box for concrete: ATRIA MINI, ATLAS MINI, LAPPEN 2	Ø40xH130 mm / Ø1.57"xH5.12"
69302	housing box for concrete: ATLAS, BASTER MINI, MEREZ, ATRIA	Ø50xH130 mm / Ø1.97"xH5.12"
69307	housing box: AGENA	Ø90xH100 mm / Ø3.54"xH3.94"
69309	housing box for concrete: ATRIA R, ATLAS R	Ø63xH115 mm / Ø2.48"xH4.53"
69312	housing box for concrete: BASTER, KUADRO	Ø63xH100 mm / Ø2.48"xH3.94"
69314	housing box for concrete: ATRIA X1 R / ATRIA X1	Ø90xH140 mm / Ø3.54"xH5.51"

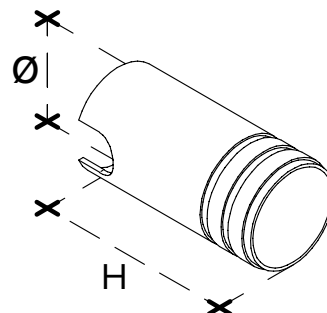

INSTALLAZIONE A SOFFITTO E PARETE
WALL AND CEILING INSTALLATION

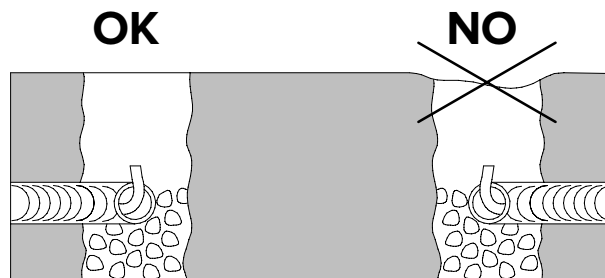

INSTALLAZIONE A PAVIMENTO
FLOOR INSTALLATION

Realizzare una fondamenta dotata di 20/30 cm di ghiaia o adeguato sistema di drenaggio e predisporre l'uscita cavi.
Make a base with a 20/30 cm of gravel or appropriate drainage system and prepare the cable outlet.

- 2 Inserire la controcassa nella muratura.
Insert the housing box into concrete.

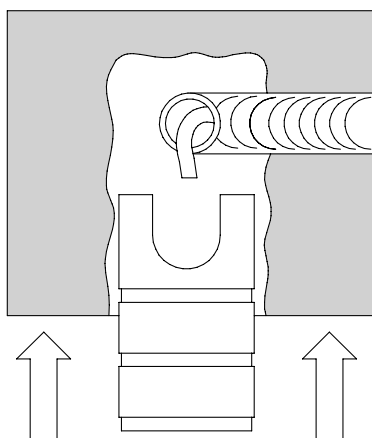

- 3 Fissare la controcassa, stuccare e dipingere.
Fix the housing box, plaster and paint.

